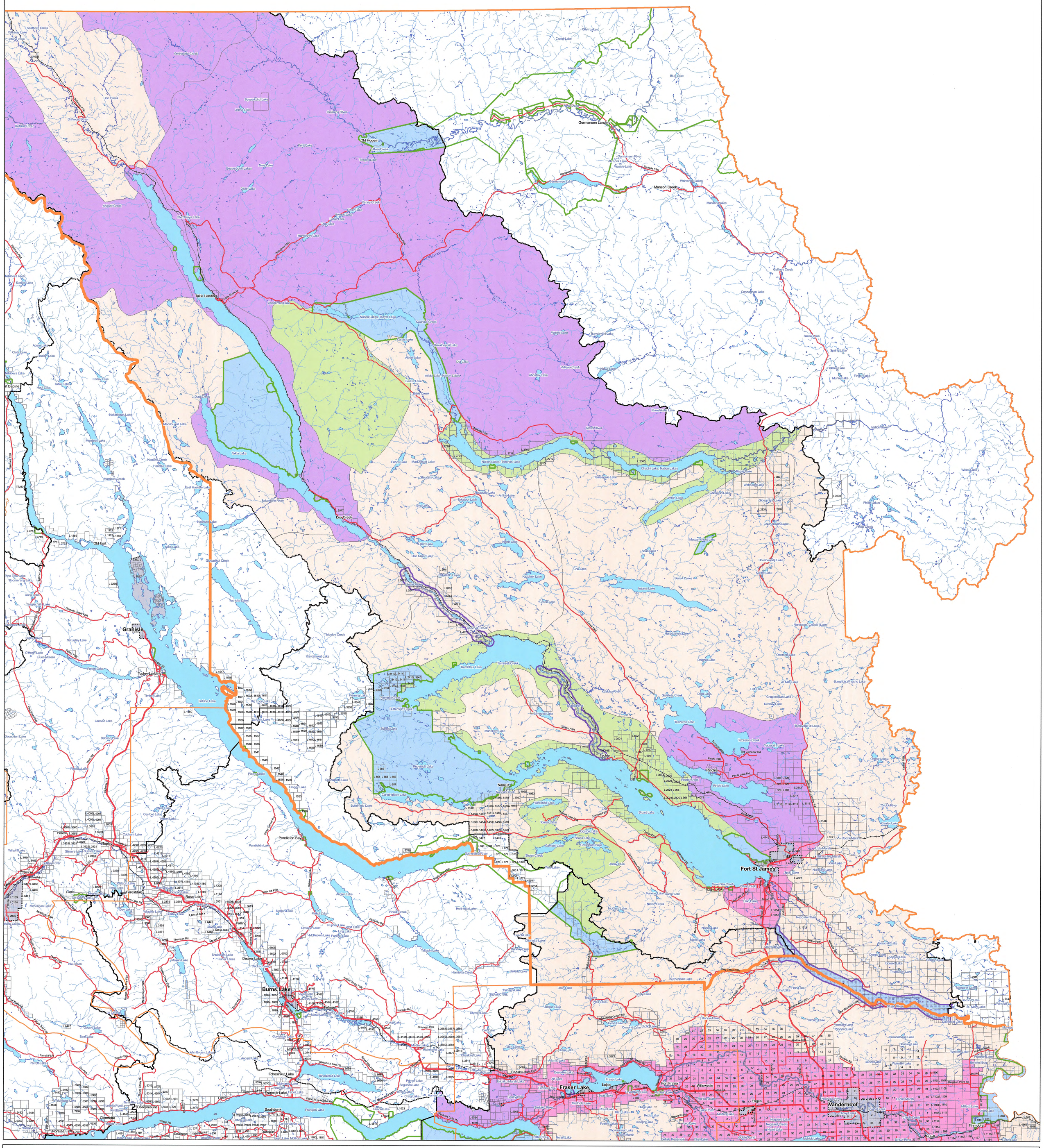

Fort St James Rural Official Community Plan Bylaw No. 1578 , 2010
SCHEDULE "C" - ECOLOGICAL AND WILDLIFE VALUES MAP

Produced by the Regional District of Bulkley-Nechako
Created: October 5th 2009
Updated: Dec 14th 2010

Scale: 1:250,000

N
W E
S

I hereby certify that this is Schedule "C" of Bylaw No. 1578, 2010

Gail Chapman
Corporate Administrator

July 18, 2011
Date

Legend

Vanderhoof LRMP Ecosystem Description
- Multi-Value Emphasis Zone
- Protected Resource Development Emphasis Zone
- Settlement/Agriculture Zone
- Special Resource Zone

Fort St James LRMP Ecosystem Description
- Multi Value RMZ
- Protected Area RMZ
- Resource Development RMZ
- Settlement/Agriculture RMZ
- Special Management Zone

Other Wildlife/Ecosystem Features
- Ungulate Winter Range
- Lakes & Rivers
- Parks & Protected Areas
- Important Bird Areas

Other Features
- Electoral Area Boundary
- District Lots
- Municipalities
- Railways
- Roads
- Rivers & Streams

N:\Maps\MXD\OCP_Maps\Area_C_OCP\Eco_Wild Wall Map.mxd