# Regional District of Bulkley Nechako - Smithers
# Agricultural Land Use Inventory - 2013

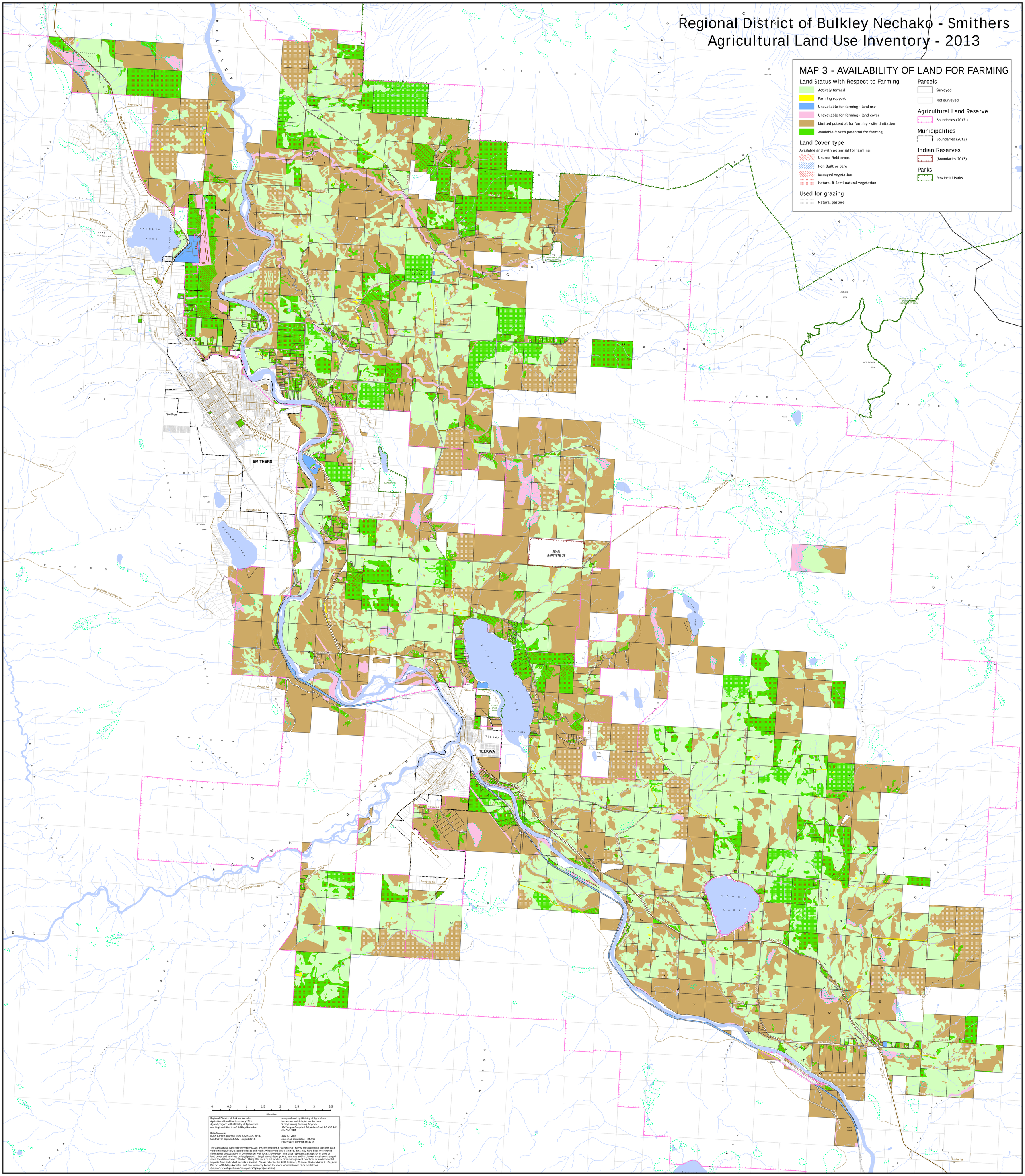


Regional District of Bulkley Nechako
Agricultural Land Use Inventory 2013
A joint project with Ministry of Agriculture
and Regional District of Bulkley Nechako.

Data Sources:
RDBN parcels sourced from ICIS in Jan. 2013.
Land Cover captured July - August 2013.

Map produced by Ministry of Agriculture
Innovation and Adaptation Services
Strengthening Farming Program
1767 Angus Campbell Rd, Abbotsford, BC V3G 2M3
604 556 3001

July 30, 2014
Main map created at 1:35,000
Paper size: Portrait 34x39 in

The Agricultural Land Use Inventory (ALUI) System employs a "windshield" survey method which captures data visible from publicly accessible lands and roads. Where visibility is limited, data may have been interpreted from aerial photography, in combination with local knowledge. This data represents a snapshot in time of land cover and land use on legal parcels. Legal parcel descriptions, land use and land cover may have changed since the dataset was collected. Using this data to extrapolate farm management practices or environmental impacts from individual parcels is invalid. Please refer to the 2013 Smithers, Telkwa, Electoral Area A - Regional District of Bulkley-Nechako Land Use Inventory Report for more information on data limitations.
(http://www.al.gov.bc.ca/resmgmt/sf/gis/projects.htm)