

## REGIONAL DISTRICT OF BULKLEY-NECHAKO



# EVACUATION ORDER RESCINDED August 23, 2018 at 0900 hours

A **portion** of the Evacuation Order issued on **August 16, 2018 at 0900** by the Regional District of Bulkley Nechako is being rescinded and an **Evacuation Alert** remains in place for the following area:

- **From the Bomberger FSR to the Stella FSR, south of Tatin Lake to Highway 16 (as shown on the attached map).**

An **Evacuation Order** remains in effect for the:

- **South of the Camsell FSR-Cunningham FSR Junction and Cunningham FSR-Marie North FSR Junction to the north shore of Fraser Lake and Tatin Lake and East of the center of Taltapin Lake to west of Dog Creek FSR (as shown on the attached map).**

For more information contact: Regional District of Bulkley-Nechako at 1-800-320-3339 Monday to Friday from 0830 – 1630.

---

Bill Miller  
Chair  
Regional District of Bulkley-Nechako



# Shovel Lake Fire Partial Rescinded Evacuation Order and Revised Alert Areas - 23 Aug 2018 0900h

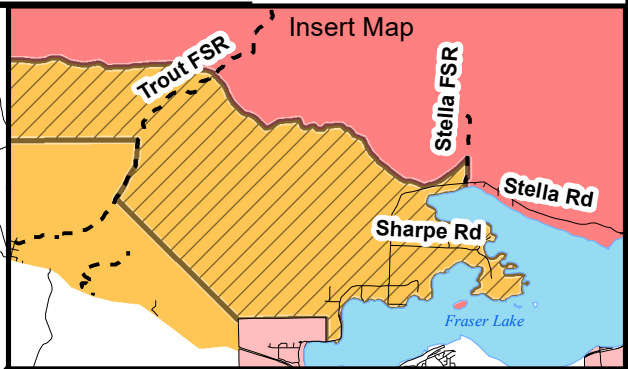
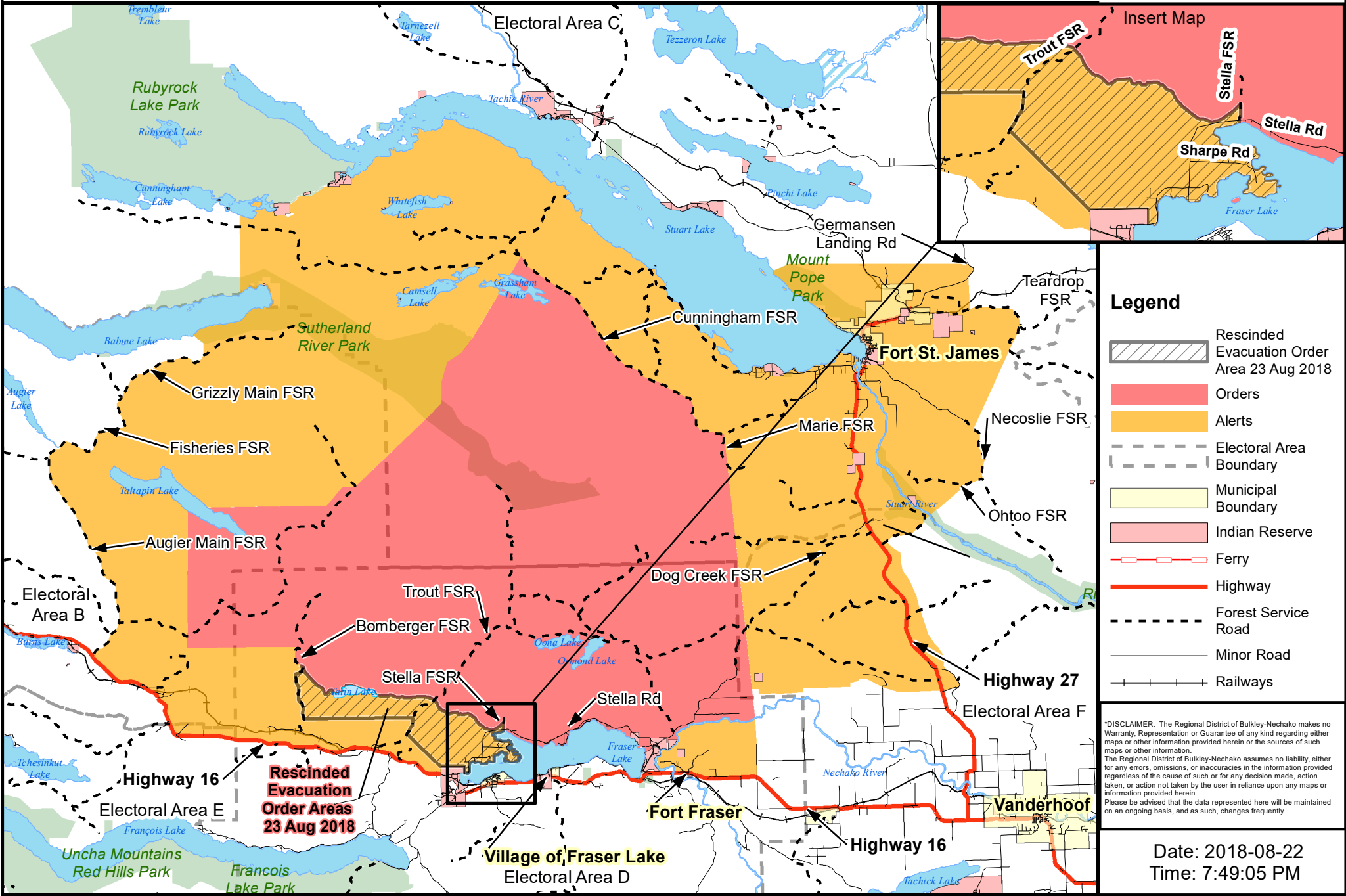

### Legend

	Rescinded Evacuation Order Area 23 Aug 2018
	Orders
	Alerts
	Electoral Area Boundary
	Municipal Boundary
	Indian Reserve
	Ferry
	Highway
	Forest Service Road
	Minor Road
	Railways

\*DISCLAIMER. The Regional District of Bulkley-Nechako makes no Warranty, Representation or Guarantee of any kind regarding either maps or other information provided herein or the sources of such maps or other information. The Regional District of Bulkley-Nechako assumes no liability, either for any errors, omissions, or inaccuracies in the information provided regardless of the cause of such or for any decision made, action taken, or action not taken by the user in reliance upon any maps or information provided herein. Please be advised that the data represented here will be maintained on an ongoing basis, and as such, changes frequently.

Date: 2018-08-22  
Time: 7:49:05 PM

