



## REGIONAL DISTRICT OF BULKLEY-NECHAKO

# CHESLATTA LAKE WILDFIRE (N side of Nechako Lakes) EVACUATION ORDER ISSUED August 18, 2018, at 1300 hrs

Pursuant to Section 12 (1) of the *Emergency Program Act*, and the Provincial Declaration of State of Local Emergency for the Regional District of Bulkley-Nechako, an Expanded Evacuation Order has been issued by the Regional District of Bulkley-Nechako due to immediate danger to **life safety** due to a wildland interface fire.

The Expanded Evacuation Order is in effect for:

**East of Cheslatta Lake and west of the Nechako River (see attached map).**

### Evacuees Please:

- If you have accommodations with friends and family register at the ESS reception centre at the Burns Lake College of New Caledonia located at 545 Hwy 16 W, 9 am – 4 pm.
- After hours in regard to Emergency Social Services (ESS) please contact the Regional District of Bulkley-Nechako at **250-692-3195** or **1-800-320-3339** or Emergency Management BC at 1-800-663-3456.
- Emergency Social Services can provide assistance for food, lodging, clothing, emotional support and family reunification.

If you are a farm business and require assistance in regard to livestock please contact the Regional District of Bulkley-Nechako (RDBN) at **250-692-3195** or **1-800-320-3339**.

### WHAT YOU SHOULD DO:

- You must leave the area **immediately**.
- If you need transportation assistance from the area please advise the individual providing this notice or call the Regional District of Bulkley-Nechako at 250-692-3195 or Emergency Management BC at 1-800-663-3456.
- Close all windows and doors.
- Shut off all gas and electrical appliances, other than refrigerators and freezers
- Close gates (latch) but do not lock.
- Gather your family: take a neighbour or someone who needs help.
- Take critical items (medicine, purse, wallet, and keys) only if they are immediately available. Take pets in pet kennels or on leash.

**YOU MUST LEAVE THE AREA IMMEDIATELY**



## REGIONAL DISTRICT OF BULKLEY-NECHAKO

**For media inquiry, please contact:**

**Regional District of Bulkley-Nechako**

250-692-3195 or 1-800-320-3339

**Bill Miller**

Regional District of Bulkley-Nechako Board Chair

250-692-9940

**For public inquiry, please contact:**

**Regional District of Bulkley-Nechako**

at [www.rdbn.bc.ca](http://www.rdbn.bc.ca) or call 250-692-3195 or 1-800-320-3339

---

Bill Miller, Chair  
Regional District of Bulkley-Nechako



# Cheslatta Lake Fire Evacuation Order and Alert Area - 18 Aug 2018 1300h

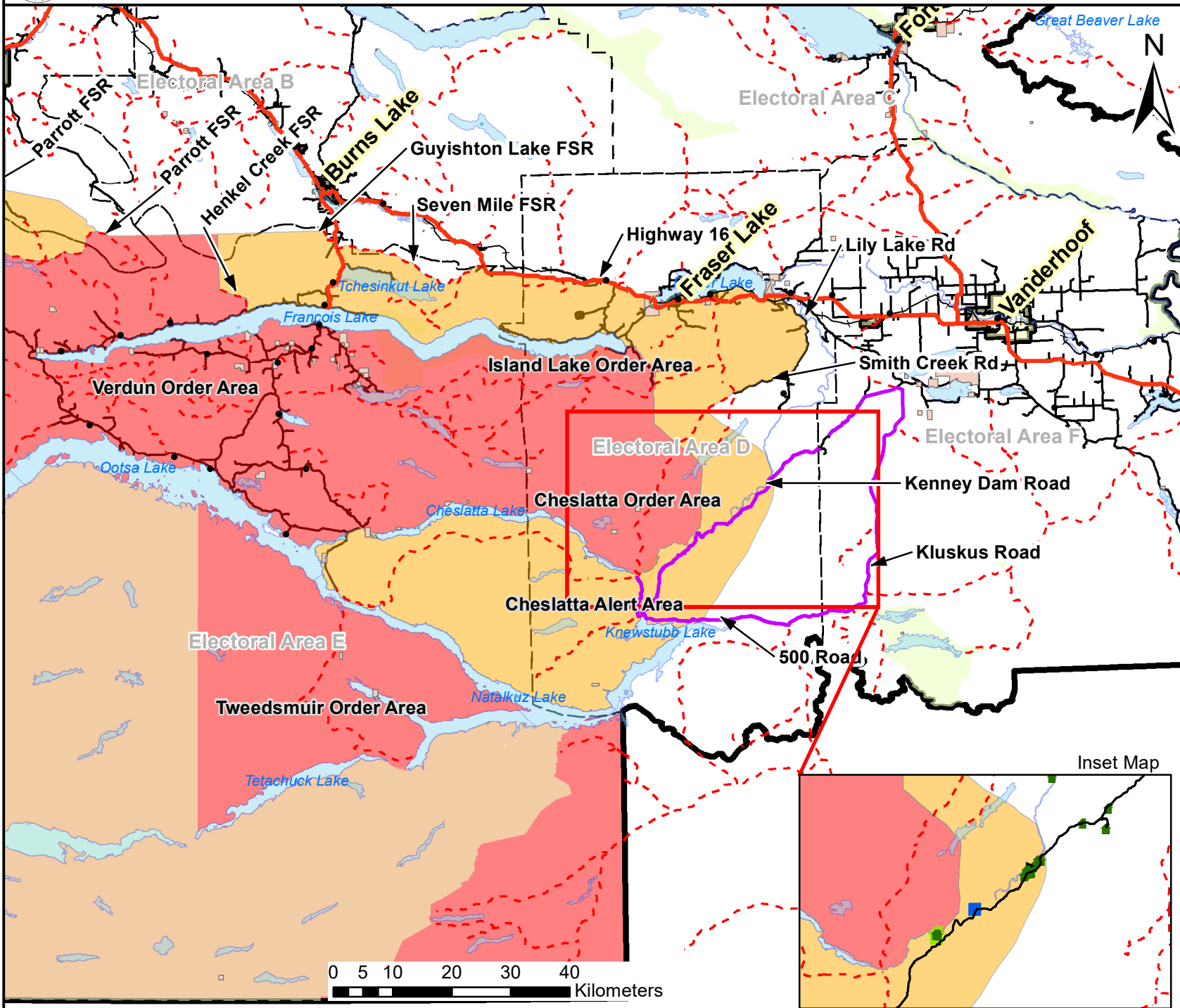

**Legend**

- LakeNames
- Community\_Locations

**CLASS**

- Evacuation Route
- Forest Service Road
- Highway
- Indian Reserve
- Order Area
- Alert Area
- Minor Road
- Municipal Boundary
- Parks

\*DISCLAIMER. The Regional District of Bulkley-Nechako makes no Warranty, Representation or Guarantee of any kind regarding either maps or other information provided herein or the sources of such maps or other information.  
The Regional District of Bulkley-Nechako assumes no liability, either for any errors, omissions, or inaccuracies in the information provided regardless of the cause of such or for any decision made, action taken, or action not taken by the user in reliance upon any maps or information provided herein.  
Please be advised that the data represented here will be maintained on an ongoing basis, and as such, changes frequently.

**Scale: 1 cm = 9,000 m**  
 User: Jason Llewellyn  
 Date: 8/18/2018  
 Time: 12:46:29 PM