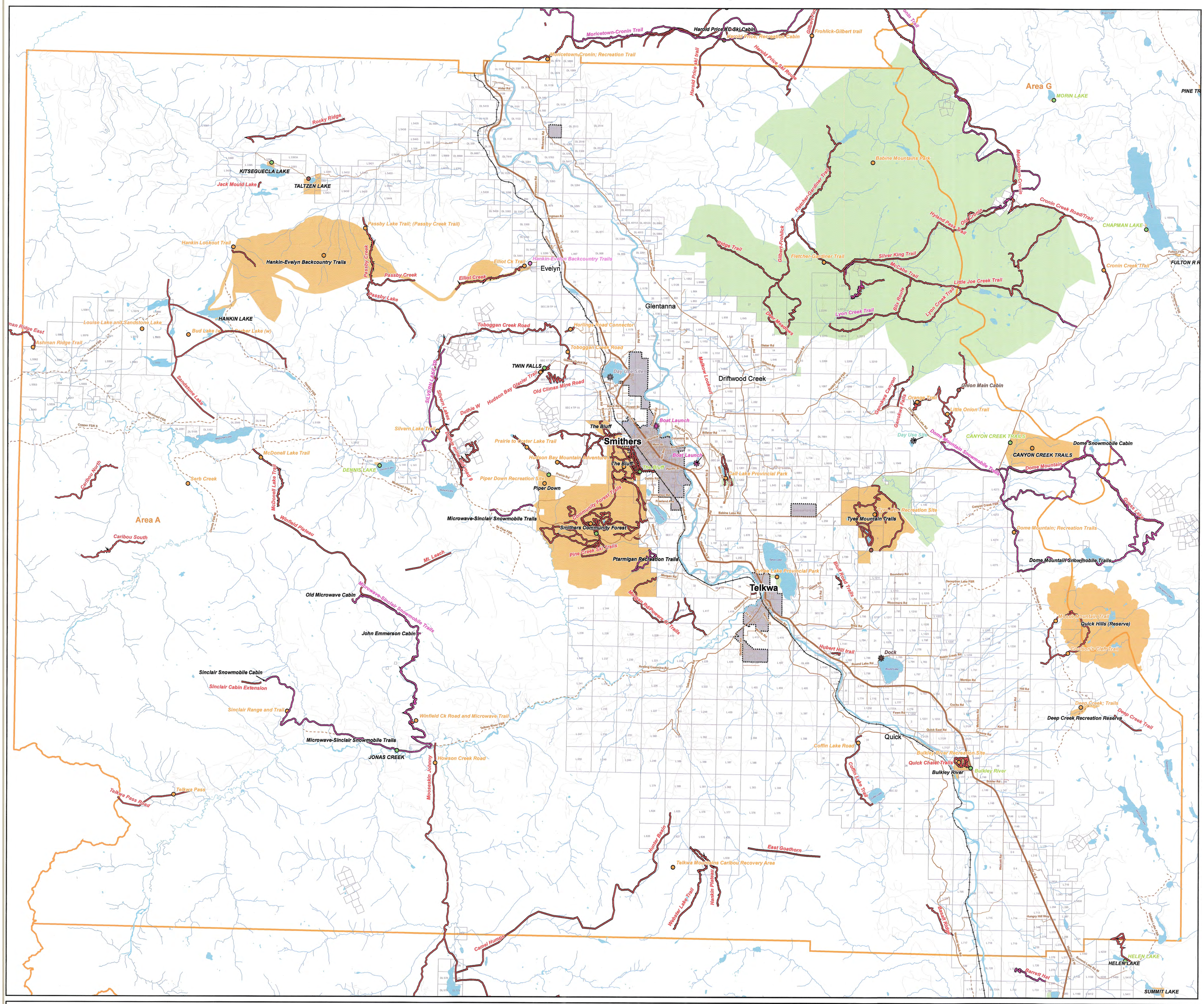

Smithers Telkwa Rural Official Community Plan Bylaw No. 1704, 2014
SCHEDULE "D" - RECREATION FEATURES

Legend

FLNRO Rec Sites
- Unknown
- Maintained to Standard
- User Maintained
- FLNRO Rec Trails
- FLNRO Rec Areas

RDBN Identified Recreation Features
- Boat Launch
- Day Use Site
- Dock

- RAMP Points
- RAMP Trails
- Parks

Other Features
- District Lots
- Parcels
- Municipalities / First Nations Reserves
- Electoral Area "A" Boundary
- Lakes/Rivers

Transportation
- Roads
- Ferry
- Railways

I hereby certify that this is Schedule "D" of Bylaw No. 1704, 2014

Gail Chapman — Corporate Administrator

November 24, 2014 — Date

Produced by the Regional District of Bulkley-Nechako

N W E S

Scale: 1:80,000

N:\Maps\MXD\OCP_Maps\Area_A_OCP\OCP Wall Map.mxd