

REGIONAL DISTRICT OF BULKLEY-NECHAKO



SHOVEL LAKE FIRE EVACUATION ALERT RESCIND August 31, 2018 at 1400 hours

A **portion** of the Evacuation Alert issued on August 15, 2018 at 2000 by the Regional District of Bulkley Nechako is rescinded. It covered the following area:

- **The area North of Fraser Lake and Highway 16, East of Sheraton FSR to east of Fort Fraser (as shown on the attached map).**

An **Evacuation Alert** remains in place for the area:

- **East of Taltapin Lake, south of Stuart Lake, and west of the Necoslie FSR (as shown on the attached map).**

An Evacuation Order remains in place for the area:

- North of the north shore of Fraser Lake to the middle of Sutherland River Park. East of the center of Taltapin Lake to west of Dog Creek FSR (as shown on the attached map).

For more information contact: Regional District of Bulkley-Nechako at 1-800-320-3339 Monday to Friday from 0830 – 1630.

Bill Miller
Chair
Regional District of Bulkley-Nechako



Shovel Lake Fire Partial Rescinded Evacuation Alert - 31 Aug 2018 1400h

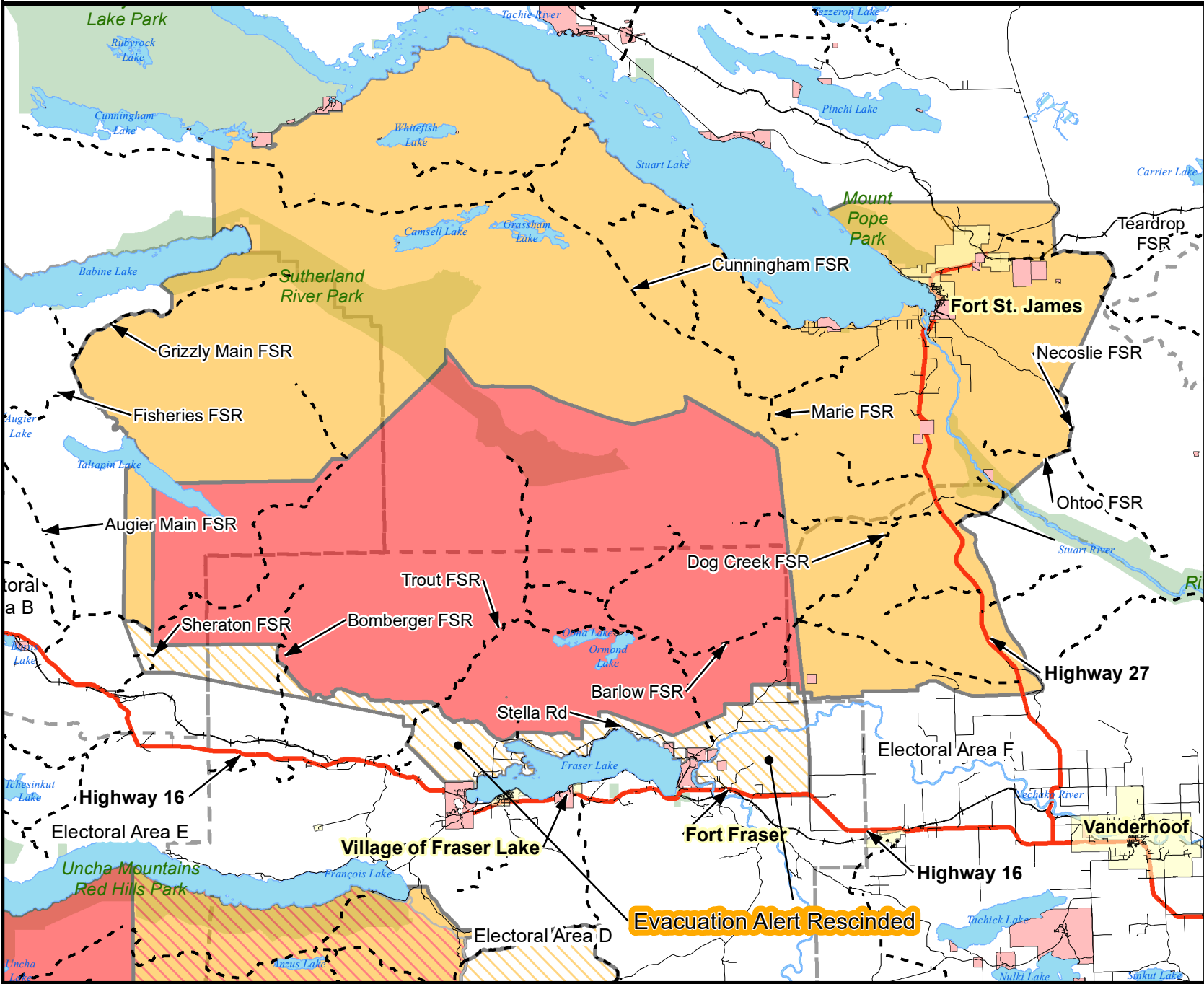

Legend

- Rescinded, Wildfire Evacuation Order Area
- Rescinded, Wildfire Evacuation Alert Area
- Active Wildfire Evacuation Order Area
- Active Wildfire Evacuation Alert Area
- Electoral Area Boundary
- Municipal Boundary
- Indian Reserve
- Ferry
- Highway
- Forest Service Road
- Minor Road
- Railways

*DISCLAIMER. The Regional District of Bulkley-Nechako makes no Warranty, Representation or Guarantee of any kind regarding either maps or other information provided herein or the sources of such maps or other information.
The Regional District of Bulkley-Nechako assumes no liability, either for any errors, omissions, or inaccuracies in the information provided regardless of the cause of such or for any decision made, action taken, or action not taken by the user in reliance upon any maps or information provided herein.
Please be advised that the data represented here will be maintained on an ongoing basis, and as such, changes frequently.

Date: 31-Aug-2018
Time: 1:32:05 PM

