



## REGIONAL DISTRICT OF BULKLEY-NECHAKO

# VERDUN WILDFIRE EXPANDED EVACUATION ORDER ISSUED August 8, 2018, at 2200 hrs

Pursuant to Section 12 (1) of the *Emergency Program Act*, and the Provincial Declaration of State of Local Emergency for Regional District of Bulkley-Nechako Electoral Area 'E' (Francois/Ootsa Lake Rural), an Expanded Evacuation Order has been issued by the Regional District of Bulkley-Nechako due to immediate danger to **life safety** due to a wildland interface fire.

The Expanded Evacuation Order is in effect for:

**From the Tatalaska Forest Service Road (FSR) south to Eakin Settlement Road. Keefes Landing Road to the eastern boundary of Lot 897. Including Takysie Pit Road and Takysie Recreation Site (as shown on the attached map).**

**\*\*PLEASE NOTE: The Francois Lake Forester Ferry will be operating extended hours as required to support the needs of the Evacuation Order.**

### Evacuees Please:

- Register at the Reception Centre in Burns Lake or contact the Emergency Support Services Director at **250-692-9699**; or
- Visit the Reception Centre in Burns Lake at the College of New Caledonia at 545 Highway 16, Burns Lake between the hours of 0900 to 1600.
- After hours in regard to Emergency Social Services (ESS) please contact the the Regional District of Bulkley-Nechako at **250-692-3195 or 1-800-320-3339** or Emergency Management BC at 1-800-663-3456.
- Emergency Social Services can provide assistance for food, lodging, clothing, emotional support and family reunification.

If you require assistance in regard to livestock please contact the Regional District of Bulkley-Nechako (RDBN) at **250-692-3195 or 1-800-320-3339**.

### WHAT YOU SHOULD DO:

- You must leave the area **immediately**.
- If you need transportation assistance from the area please advise the individual providing this notice or call the Regional District of Bulkley-Nechako at 250-692-3195 or Emergency Management BC at 1-800-663-3456.
- Close all windows and doors.
- Shut off all gas and electrical appliances, other than refrigerators and freezers
- Close gates (latch) but do not lock.



## REGIONAL DISTRICT OF BULKLEY-NECHAKO

- Gather your family: take a neighbour or someone who needs help.
- Take critical items (medicine, purse, wallet, and keys) only if they are immediately available. Take pets in pet kennels or on leash.

### YOU MUST LEAVE THE AREA IMMEDIATELY

**For media inquiry, please contact:**

**Regional District of Bulkley-Nechako**

250-692-3195 or 1-800-320-3339

**Bill Miller**

Regional District of Bulkley-Nechako Board Chair

250-692-9940

**For public inquiry, please contact:**

**Regional District of Bulkley-Nechako**

at [www.rdbn.bc.ca](http://www.rdbn.bc.ca) or call 250-692-3195 or 1-800-320-3339

A handwritten signature in cursive script, appearing to read "Bill Miller", is written over a horizontal line.

Bill Miller, Chair  
Regional District of Bulkley-Nechako



# Verdun Wildfire Evacuation Alert and Order Areas - 08 Aug 2018 2200h

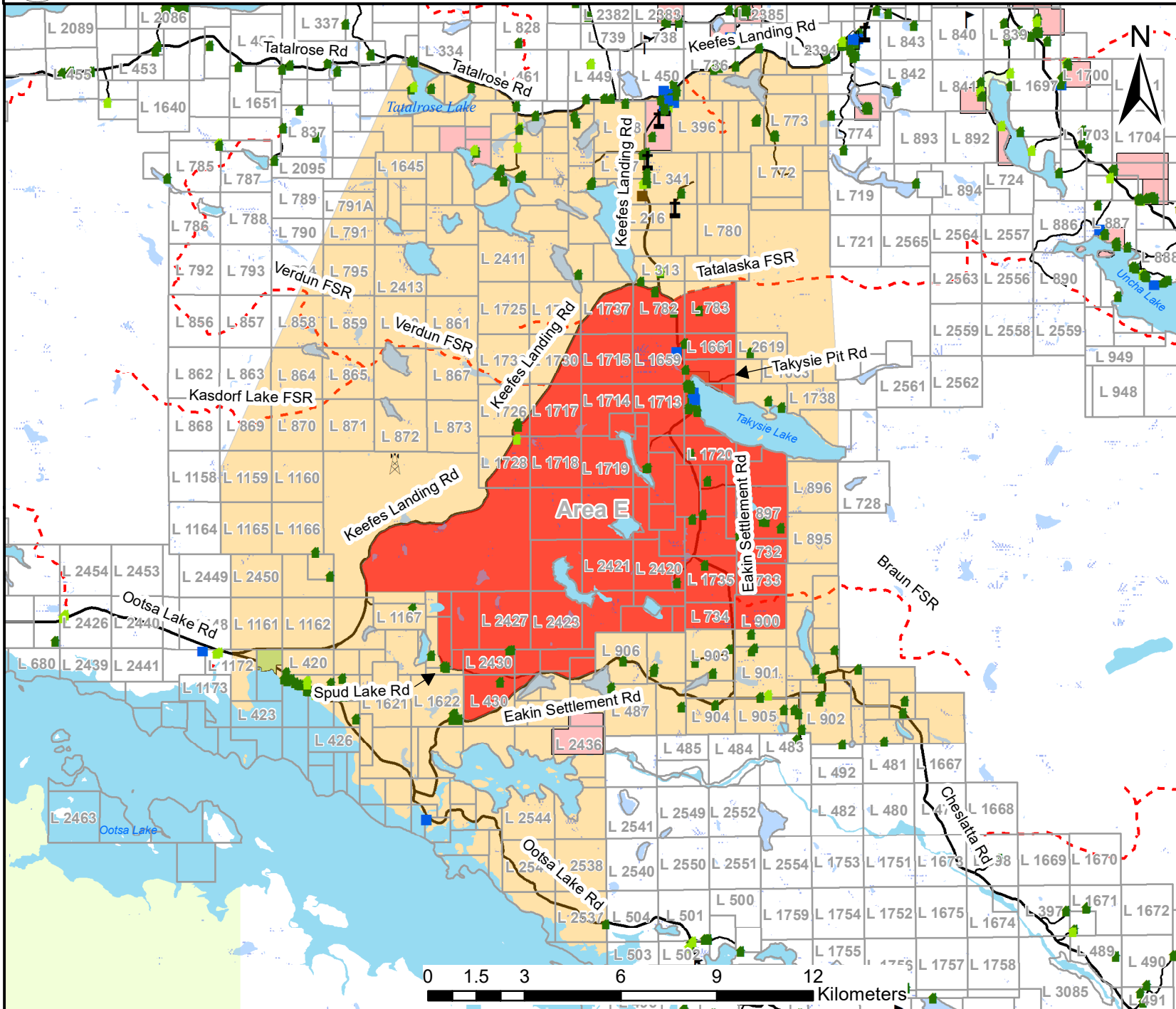

**Legend**

- Order Area
- Alert Area
- Recreation Sites
- Indian Reserve
- Electoral Area Boundary
- Church
- Commercial
- Community Hall
- House
- Mobile Home
- School
- Secondary Suite
- Tower
- Vacant
- Forest Service Road
- Major Secondary Road
- Secondary Road
- Parks
- Lake
- River
- Wetland

\*DISCLAIMER. The Regional District of Bulkley-Nechako makes no Warranty, Representation or Guarantee of any kind regarding either maps or other information provided herein or the sources of such maps or other information. The Regional District of Bulkley-Nechako assumes no liability, either for any errors, omissions, or inaccuracies in the information provided regardless of the cause of such or for any decision made, action taken, or action not taken by the user in reliance upon any maps or information provided herein. Please be advised that the data represented here will be maintained on an ongoing basis, and as such, changes frequently.

**Scale: 1 cm = 1,679 m**  
 User: eric.rehwald  
 Date: 08-Aug-2018  
 Time: 9:46:08 PM