

REGIONAL DISTRICT OF BULKLEY-NECHAKO



NADINA LAKE FIRE EVACUATION ORDER RESCIND September 12, 2018 at 1530 hours

The Evacuation Order issued on **August 15, 2018 at 1700** by the Regional District of Bulkley Nechako is rescinded in its entirety and an **Evacuation Alert** remains in place for the following area:

- **From W Francois FSR to Bickle Rd. W, south from Tatalrose Rd. to the north shore of Ootsa Lake (as shown on the attached map).**

For more information contact: Regional District of Bulkley-Nechako at 1-800-320-3339 Monday to Friday from 0830 – 1630.

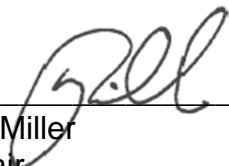

Bill Miller
Chair
Regional District of Bulkley-Nechako



Nadina Lake Wildfire Evacuation Alert Area - 12 Sept 2018 1530h

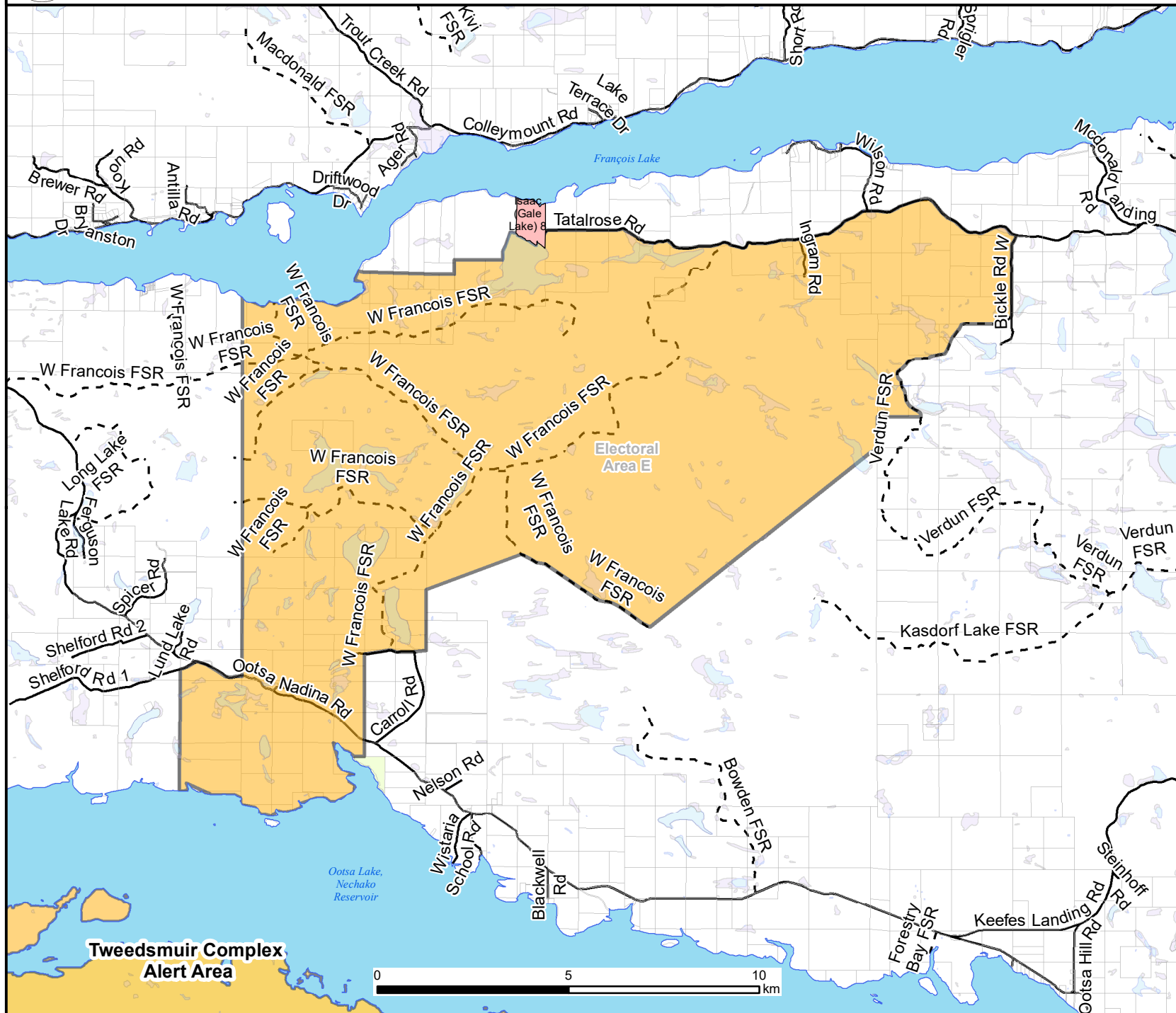

Legend

All Alerts and Orders

- Active Wildfire Evacuation Alert Area
- Cadastral
- Indian Reserve
- Forest Service Road
- Minor Road
- Electoral Area Boundary
- Parks

*DISCLAIMER: The Regional District of Bulkley-Nechako makes no Warranty, Representation or Guarantee of any kind regarding either maps or other information provided herein or the sources of such maps or other information. The Regional District of Bulkley-Nechako assumes no liability, either for any errors, omissions, or inaccuracies in the information provided regardless of the cause of such or for any decision made, action taken, or action not taken by the user in reliance upon any maps or information provided herein. Please be advised that the data represented here will be maintained on an ongoing basis, and as such, changes frequently.

Scale: 1 cm = 1,400 m

User: jennifer.macintyre

Date: 2018-09-12

Time: 2:50:25 PM



Nadina Lake, Verdun, Island Lake, Cheslatta Lake Wildfires Rescinded Evacuation Order and Alert Areas - 12 Sept 2018 1530h

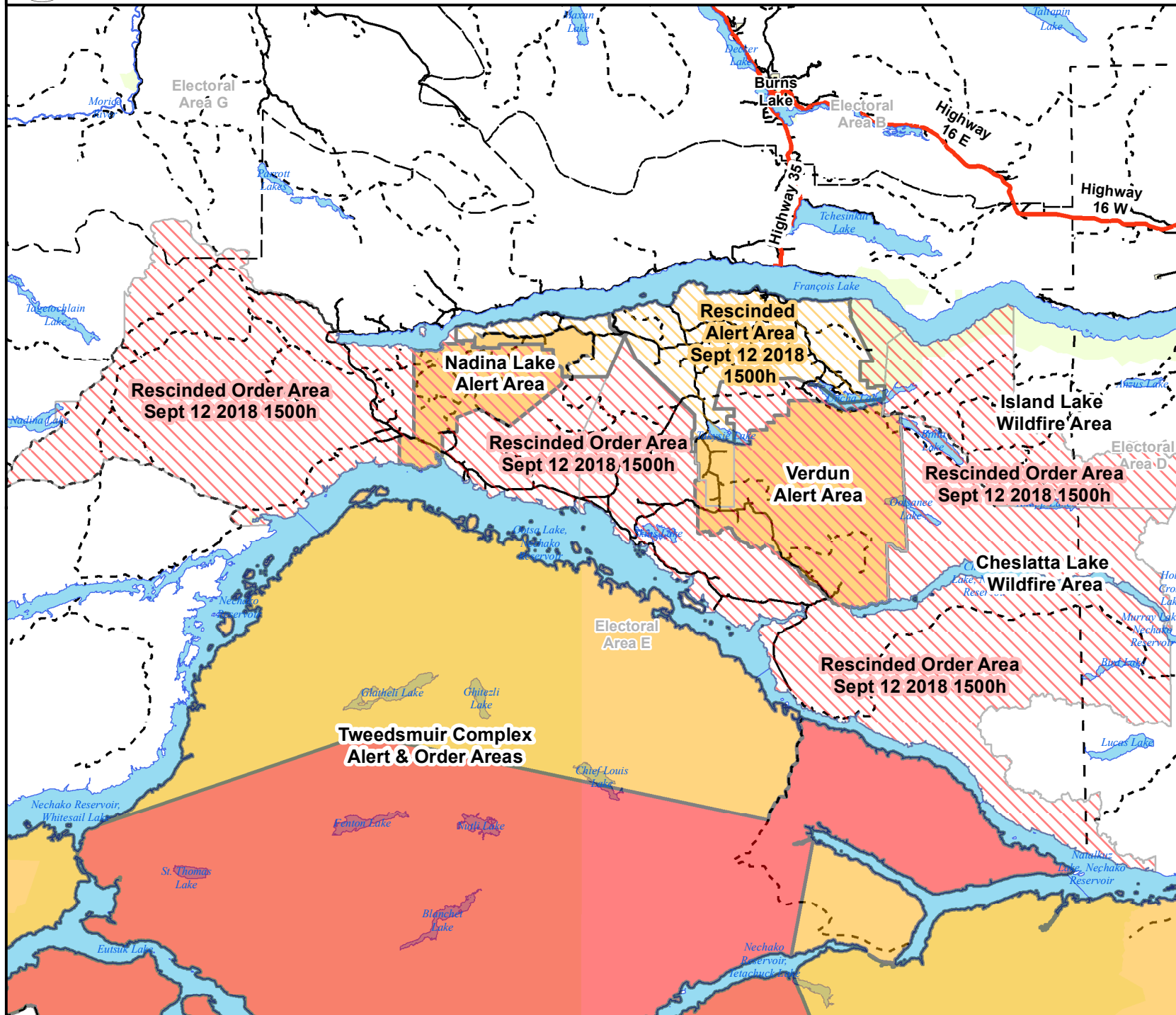

Legend

All Alerts and Orders

- Rescinded, Wildfire Evacuation Order Area
- Rescinded, Wildfire Evacuation Alert Area
- Active Wildfire Evacuation Order Area
- Active Wildfire Evacuation Alert Area
- Highway
- Forest Service Road
- Minor Road
- Municipal Boundary
- Electoral Area Boundary
- Parks

*DISCLAIMER: The Regional District of Bulkley-Nechako makes no Warranty, Representation or Guarantee of any kind regarding either maps or other information provided herein or the sources of such maps or other information. The Regional District of Bulkley-Nechako assumes no liability, either for any errors, omissions, or inaccuracies in the information provided regardless of the cause of such or for any decision made, action taken, or action not taken by the user in reliance upon any maps or information provided herein. Please be advised that the data represented here will be maintained on an ongoing basis, and as such, changes frequently.

Scale: 1 cm = 6,000 m

User: jennifer.macintyre

Date: 2018-09-12

Time: 2:57:23 PM

0 20 40 km