

REGIONAL DISTRICT OF BULKLEY-NECHAKO



NADINA LAKE FIRE EVACUATION ORDER RESCIND August 30, 2018 at 1300 hours

A **portion** of the Evacuation Order issued on **August 15, 2018 at 0930** by the Regional District of Bulkley Nechako is rescinded and an **Evacuation Order** remains in place for the following area:

- **From the Tahtsa FSR to east of the Verdun FSR, north of the Owen Lake Rd. to the Shelfords FSR and the shore of Ootsa Lake (as shown on the attached map).**

For more information contact: Regional District of Bulkley-Nechako at 1-800-320-3339 Monday to Friday from 0830 – 1630.



Bill Miller
Chair
Regional District of Bulkley-Nechako



Nadina Lake Rescinded Evacuation Order and Alert Areas - 30 Aug 2018 1300h

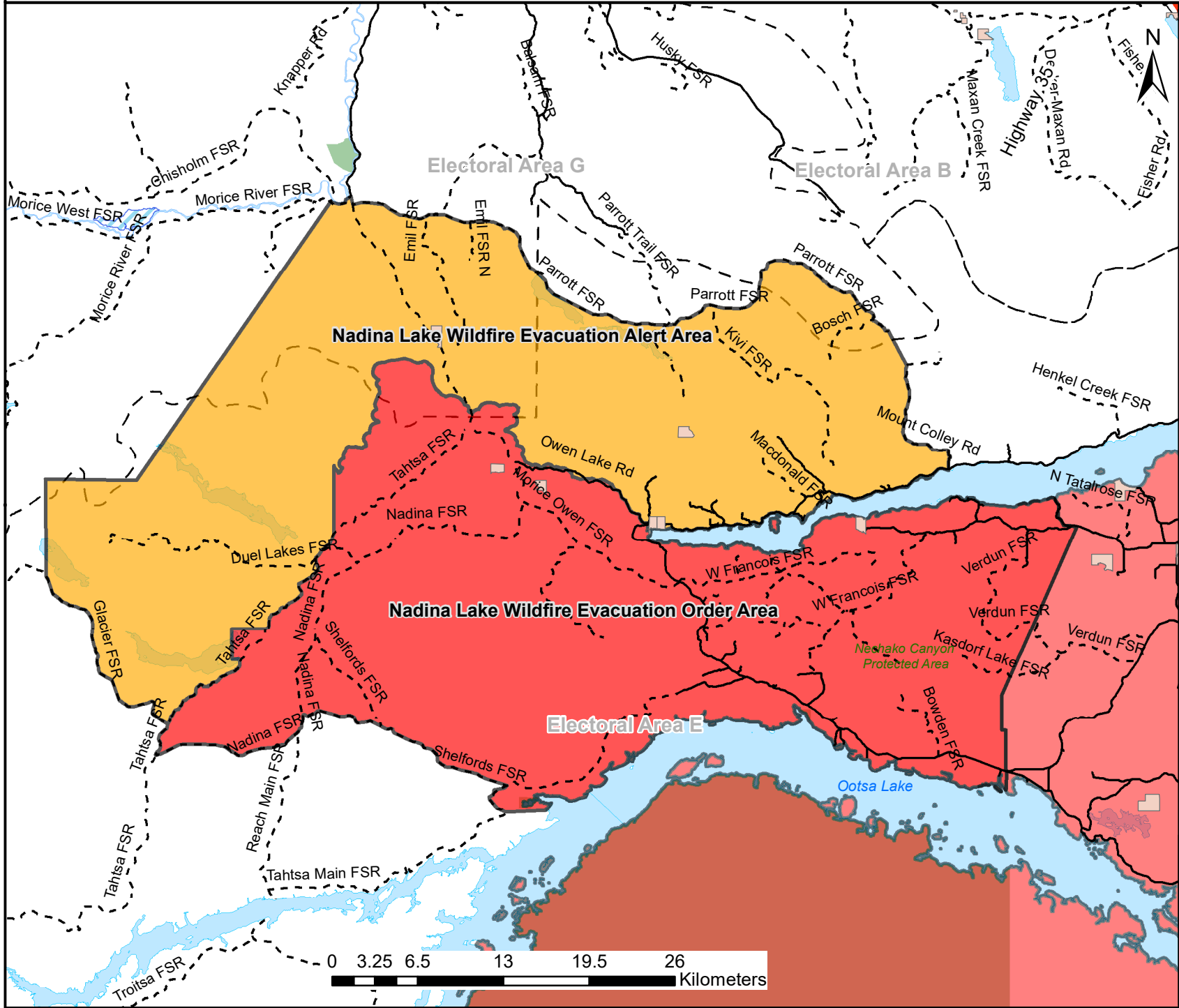

Legend

Nadina Lake Alerts and Orders

- Active, Wildfire Evacuation Order Area (Red)
- Active, Wildfire Evacuation Alert Area (Yellow)

Other Alerts and Orders

- Active, Wildfire Evacuation Order Area (Light Red)
- Indian Reserve (Light Brown)
- RDBN Boundary (Dashed Black)
- Highway (Thick Red)
- Forest Service Road (Dashed Black)
- Minor Road (Thin Black)
- Electoral Area Boundary (Dashed Grey)
- Parks (Green)

*DISCLAIMER. The Regional District of Bulkley-Nechako makes no Warranty, Representation or Guarantee of any kind regarding either maps or other information provided herein or the sources of such maps or other information. The Regional District of Bulkley-Nechako assumes no liability, either for any errors, omissions, or inaccuracies in the information provided regardless of the cause of such or for any decision made, action taken, or action not taken by the user in reliance upon any maps or information provided herein. Please be advised that the data represented here will be maintained on an ongoing basis, and as such, changes frequently.



Scale: 1 cm = 4,000 m
 User: eric.rehwald
 Date: 30-Aug-2018
 Time: 12:55:24 PM