

REGIONAL DISTRICT OF BULKLEY-NECHAKO



CHESLATTA LAKE FIRE EVACUATION ORDER RESCINDED August 31, 2018 at 1715 hours

A **portion** of the Evacuation Order issued on **August 18, 2018 at 1300** by the Regional District of Bulkley Nechako is rescinded and an **Evacuation Alert** remains in place for:

- **East of Holy Cross Lake to East of the Holy Cross FSR, and north of the east end of Cheslatta Lake (as shown on the attached map).**

An **Evacuation Order** remains in effect for:

- **The area west of Holy Cross Lake (as shown on the attached map).**

For more information contact: Regional District of Bulkley-Nechako at 1-800-320-3339 Monday to Friday from 0830 – 1630.

Bill Miller
Chair
Regional District of Bulkley-Nechako



Cheslatta Lake and Verdun Fire Evacuation Order and Alert Areas - 31 Aug 2018 1715h

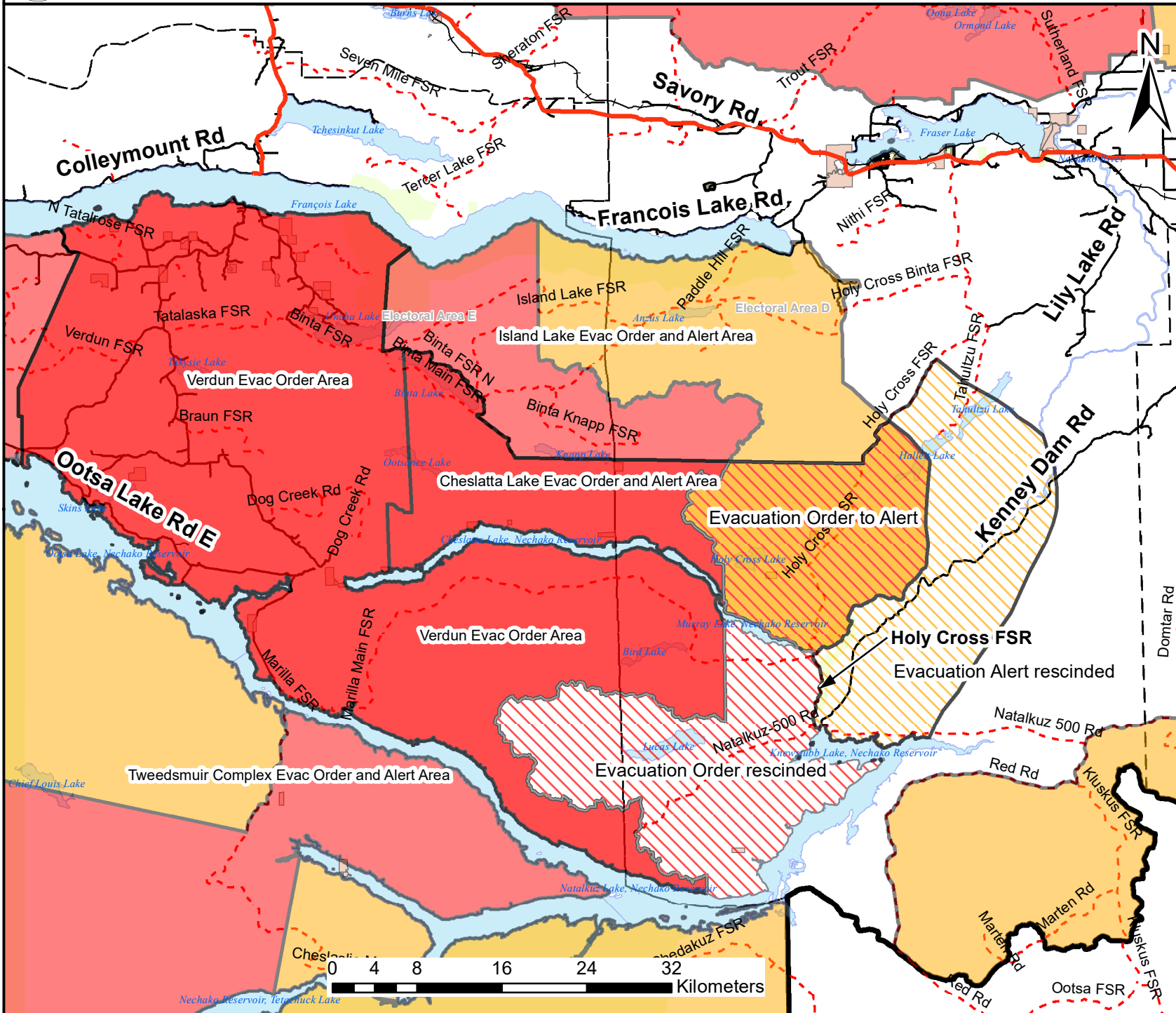

Legend

Cheslatta Lake/Verdun Mountain Alerts and Orders

- Rescinded, Wildfire Evacuation Order Area
- Rescinded, Wildfire Evacuation Alert Area
- Active Wildfire Evacuation Order Area
- Active Wildfire Evacuation Alert Area

Other Alerts and Orders

- Active Wildfire Evacuation Order Area
- Active Wildfire Evacuation Alert Area
- Highway
- Indian Reserve
- Forest Service Road
- Minor Road
- Municipal Boundary
- Parks

*DISCLAIMER. The Regional District of Bulkley-Nechako makes no Warranty, Representation or Guarantee of any kind regarding either maps or other information provided herein or the sources of such maps or other information. The Regional District of Bulkley-Nechako assumes no liability, either for any errors, omissions, or inaccuracies in the information provided regardless of the cause of such or for any decision made, action taken, or action not taken by the user in reliance upon any maps or information provided herein. Please be advised that the data represented here will be maintained on an ongoing basis, and as such, changes frequently.

Scale: 1 cm = 5,000 m
 User: eric.rehwald
 Date: 31-Aug-2018
 Time: 3:56:13 PM



Existing Cheslatta Lake and Verdun Fire Evacuation Order and Alert Areas - 31 Aug 2018 1715h

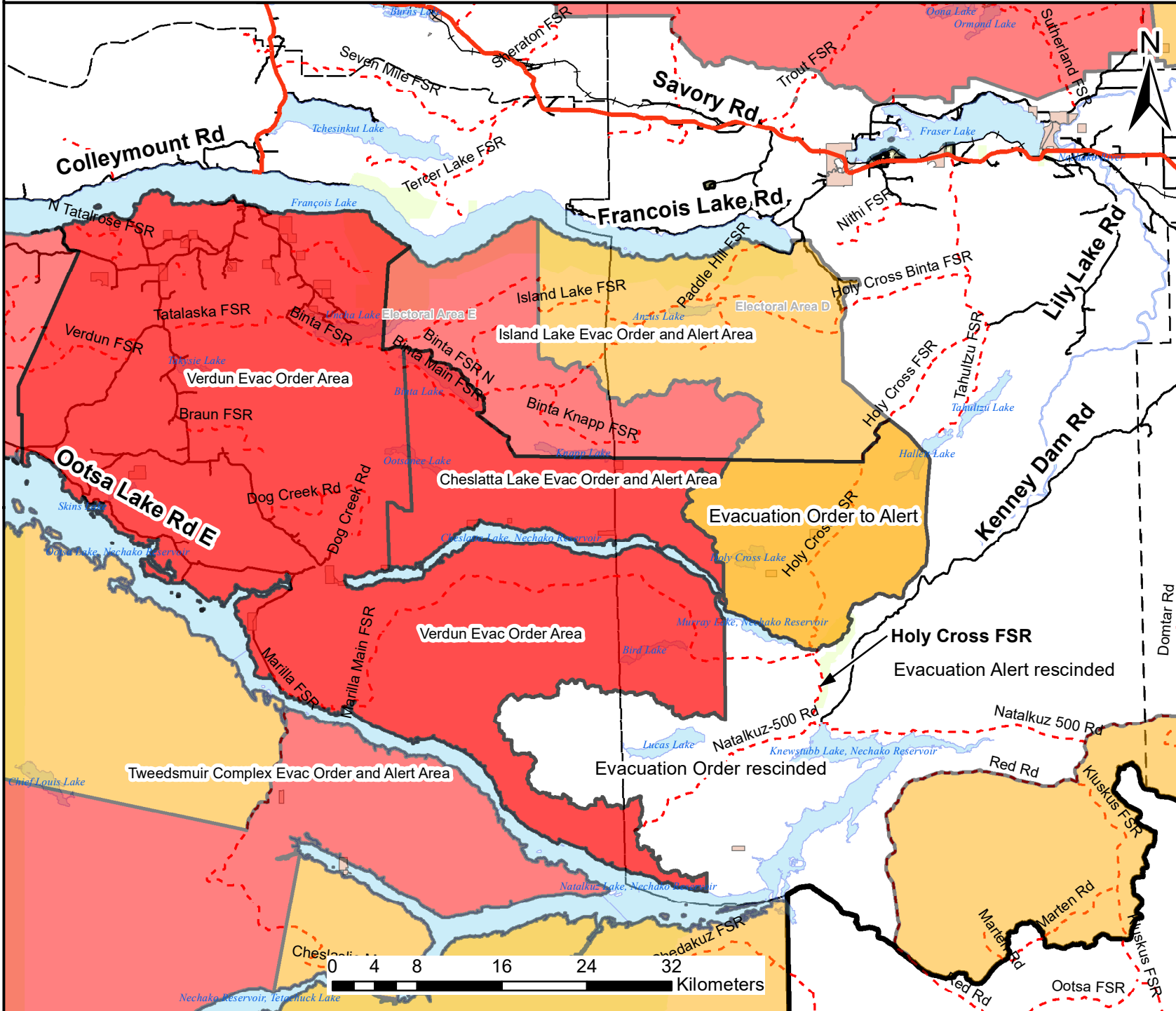

Legend

Cheslatta Lake/Verdun Mountain Alerts and Orders

- Active Wildfire Evacuation Order Area
- Active Wildfire Evacuation Alert Area

Other Alerts and

- Active Wildfire Evacuation Order Area
- Active Wildfire Evacuation Alert Area
- Highway
- Indian Reserve
- Forest Service Road
- Minor Road
- Municipal Boundary
- Parks

*DISCLAIMER. The Regional District of Bulkley-Nechako makes no Warranty, Representation or Guarantee of any kind regarding either maps or other information provided herein or the sources of such maps or other information. The Regional District of Bulkley-Nechako assumes no liability, either for any errors, omissions, or inaccuracies in the information provided regardless of the cause of such or for any decision made, action taken, or action not taken by the user in reliance upon any maps or information provided herein. Please be advised that the data represented here will be maintained on an ongoing basis, and as such, changes frequently.

Scale: 1 cm = 5,000 m
 User: eric.rehwald
 Date: 31-Aug-2018
 Time: 5:12:34 PM

