



REGIONAL DISTRICT OF BULKLEY-NECHAKO

TORKELSEN LAKE WILDFIRE EXPANDED EVACUATION ORDER ISSUED August 22, 2018, at 0930 hrs

Pursuant to Section 12 (1) of the *Emergency Program Act*, and the Provincial Declaration of State of Local Emergency for Regional District of Bulkley-Nechako, an Expanded Evacuation Order has been issued by the Regional District of Bulkley-Nechako due to immediate danger to **life safety** due to a wildland interface fire.

The Expanded Evacuation Order is in effect for the area:

East of the Nilkitkwa Forest Service Road (FSR) along the shore of Babine Lake, north of TSAK 9 (not including TSAK 9), south of Smithers Landing and east of L3752 (as shown on the attached map).

Evacuees:

- If you have accommodations with friends and family register at the ESS reception centre at the Smithers Christian Reformed Church, located at 4035 Walnut Drive, 10 am – 4 pm. If required please contact 250-877-7105.
- Due to limited availability for local accommodations, you may be required to travel to Terrace for lodging.
- After hours in regard to Emergency Support Services (ESS) please contact the Regional District of Bulkley-Nechako at **250-692-3195 or 1-800-320-3339** or Emergency Management BC at 1-800-663-3456.
- Emergency Support Services can provide assistance for food, lodging, emotional support and family reunification.

If you are a farm business and require assistance in regard to livestock please contact the Regional District of Bulkley-Nechako (RDBN) at **250-692-3195 or 1-800-320-3339**.

WHAT YOU SHOULD DO:

- You must leave the area **immediately**.
- If you need transportation assistance from the area please advise the individual providing this notice or call the Regional District of Bulkley-Nechako at 250-692-3195 or Emergency Management BC at 1-800-663-3456.
- Close all windows and doors.
- Shut off all gas and electrical appliances, other than refrigerators and freezers.
- Close gates (latch) but do not lock.
- Gather your family: take a neighbour or someone who needs help.
- Take critical items (medicine, purse, wallet, and keys) only if they are immediately available. Take pets in pet kennels or on leash.

YOU MUST LEAVE THE AREA IMMEDIATELY



REGIONAL DISTRICT OF BULKLEY-NECHAKO

For media inquiry, please contact:

Regional District of Bulkley-Nechako

250-692-3195 or 1-800-320-3339

Bill Miller

Regional District of Bulkley-Nechako Board Chair

250-692-9940

For public inquiry, please contact:

Regional District of Bulkley-Nechako

at www.rdbn.bc.ca or call 250-692-3195 or 1-800-320-3339

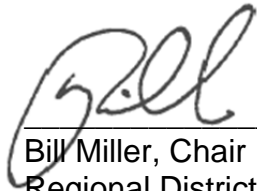

Bill Miller, Chair
Regional District of Bulkley-Nechako



Torkelsen Lake Wildfire Expanded Evacuation Order Area - 22 Aug 2018 0930h

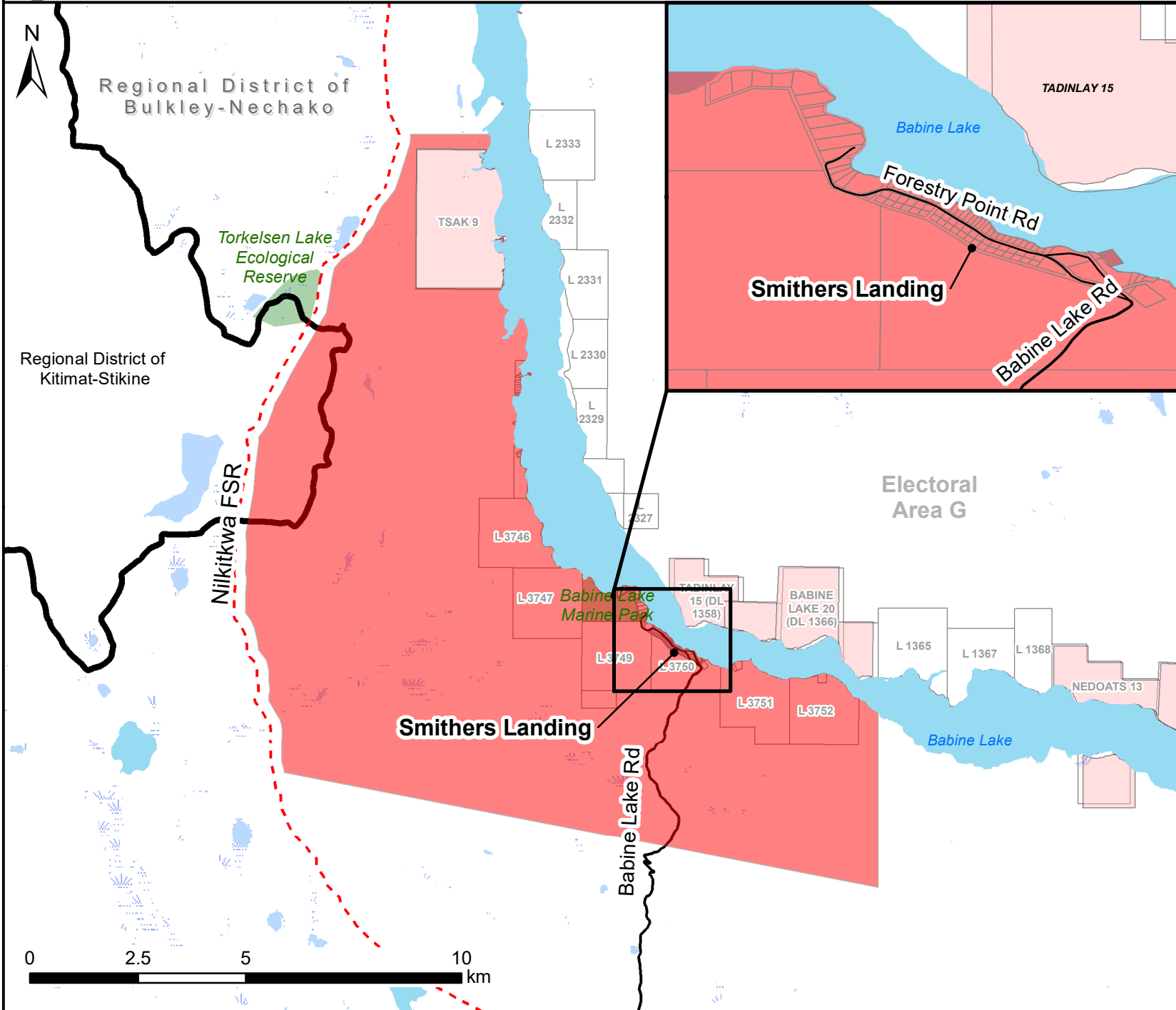

- Legend**
- District_Lots
 - Order Area
 - Cadastre
 - Indian Reserve
 - Parks
 - RDBN Boundary
 - Lake
 - River
 - Wetland
 - Forest Service Road
 - Major Secondary Road
 - Secondary Road

*DISCLAIMER. The Regional District of Bulkley-Nechako makes no Warranty, Representation or Guarantee of any kind regarding either maps or other information provided herein or the sources of such maps or other information. The Regional District of Bulkley-Nechako assumes no liability, either for any errors, omissions, or inaccuracies in the information provided regardless of the cause of such or for any decision made, action taken, or action not taken by the user in reliance upon any maps or information provided herein. Please be advised that the data represented here will be maintained on an ongoing basis, and as such, changes frequently.

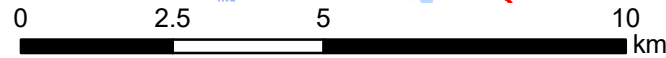

Scale: 1 cm = 1,250 m
 User: jennifer.macintyre
 Date: 2018-08-22
 Time: 8:39:08 AM