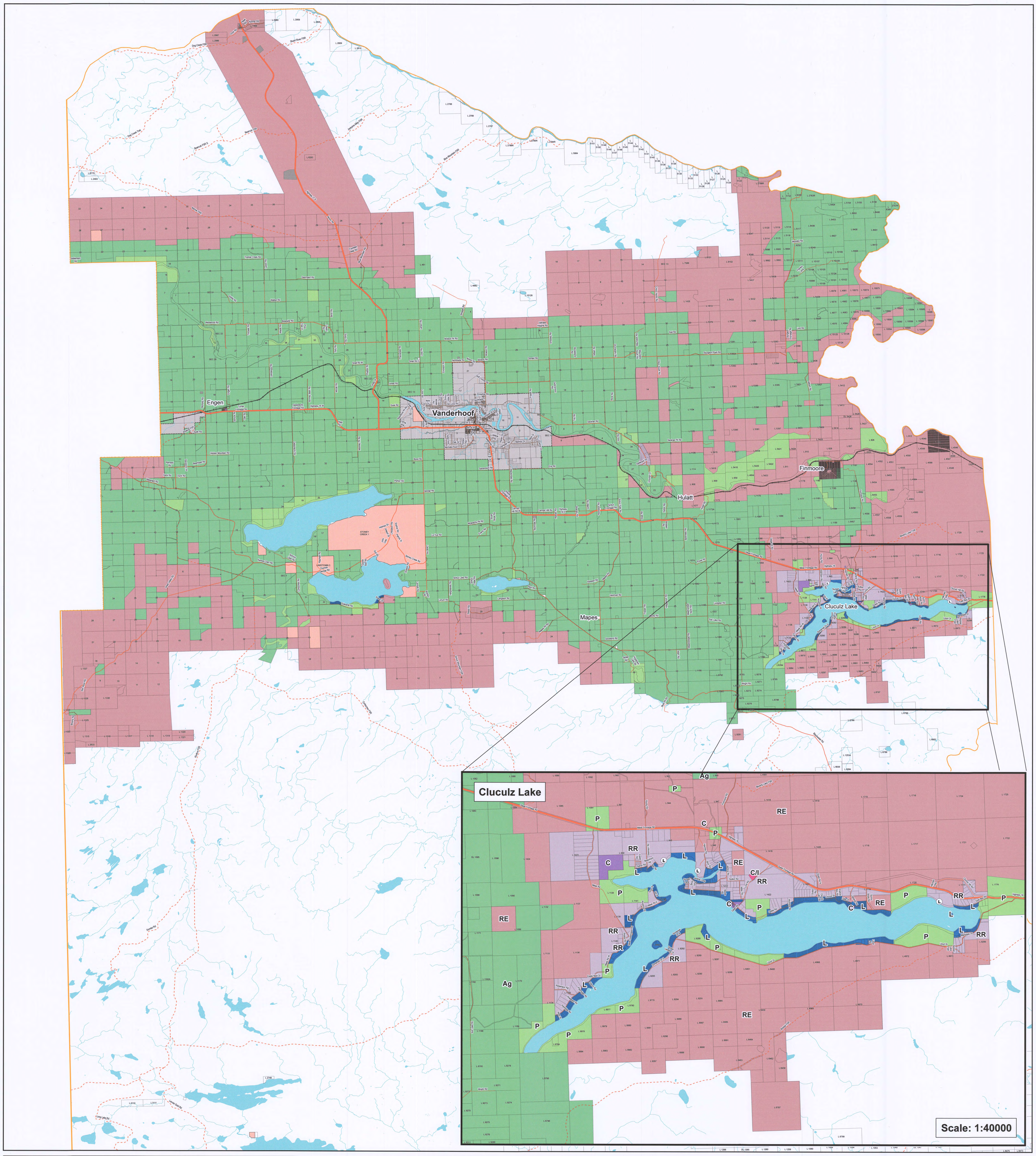

Vanderhoof Rural Official Community Plan (Bylaw No. 1517, 2009)
SCHEDULE B - LAND USE DESIGNATIONS

Legend

Vanderhoof Rural Official Community Plan Designations

- Agriculture
- Commercial
- Civic/Institutional
- Industrial
- Lakeshore
- Parks & Recreation
- Rural Residential
- Resource

Floating OCP Designations

- (L) Lakeshore

Other Features

- District Lots
- Parcels
- Municipalities
- Electoral Area Boundary
- Lakes/Rivers
- First Nations Reserves

Transportation

- Roads
- Ferry
- Railways

I hereby certify that this is Schedule "B" of Bylaw No. 1517, 2009

Corporate Administrator — Date: May 28, 2018

Produced by the Regional District of Bulkley-Nechako
Created: May 4 2009
Consolidated March 15, 2018

DATE	AMENDMENT #
15-Mar-18	1825

Scale: 1:90,000

Document Name: OCP Wall Map consolidated March 15, 2018-A