



## REGIONAL DISTRICT OF BULKLEY-NECHAKO

### SHOVEL LAKE WILDFIRE EXPANDED EVACUATION ORDER ISSUED August 11, 2018, at 1100 hrs

Pursuant to Section 12 (1) of the *Emergency Program Act*, and the Provincial Declaration of State of Local Emergency for Regional District of Bulkley-Nechako Electoral Area 'D' (Fraser Lake Rural), Electoral Area 'B' (Burns Lake Rural), and Electoral Area 'C' (Fort St. James Rural) an Evacuation Order has been issued by the Regional District of Bulkley-Nechako due to immediate danger to **life safety** due to a wildland interface fire.

The Evacuation Order is in effect for:

**East of the center of Taltapin Lake to West of the Sutherland FSR and Trout FSR. South of Hannay Lake to approximately 3 km South of Tatin Lake. (as shown on the attached map)**

#### **Evacuees Please:**

- It is encouraged that residents register in the communities nearest to where they have been evacuated. Due to limited availability for local accommodations, if you require lodging, you may be required to travel to Prince George.
- Please register at one of the ESS reception centres. At the Burns Lake College of New Caledonia located at 545 Hwy 16 W, 9 am – 4 pm. At the Fraser Lake Municipal office located at 210 Carrier Crescent, 9 am – 4 pm.
- Any questions in regard to Emergency Social Services (ESS) please contact the Regional District of Bulkley-Nechako at 250-692-3195 or Emergency Management BC at 1-800-663-3456.
- Emergency Social Services can provide assistance for food, lodging, clothing, emotional support and family reunification.

If you require assistance in regard to livestock please contact the Regional District of Bulkley-Nechako (RDBN) at **250-692-3195 or 1-800-320-3339**.

#### **WHAT YOU SHOULD DO:**

- You must leave the area **immediately**.
- If you need transportation assistance from the area please advise the individual providing this notice or call the Regional District of Bulkley-Nechako at 250-692-3195 or Emergency Management BC at 1-800-663-3456.
- Close all windows and doors.
- Shut off all gas and electrical appliances, other than refrigerators and freezers
- Close gates (latch) but do not lock.
- Gather your family: take a neighbour or someone who needs help.
- Take critical items (medicine, purse, wallet, and keys) only if they are immediately available. Take pets in pet kennels or on leash.

**YOU MUST LEAVE THE AREA IMMEDIATELY**



## REGIONAL DISTRICT OF BULKLEY-NECHAKO

**For media inquiry, please contact:**

**Regional District of Bulkley-Nechako**

250-692-3195 or 1-800-320-3339

**Bill Miller**

Regional District of Bulkley-Nechako Board Chair

250-692-9940

**For public inquiry, please contact:**

**Regional District of Bulkley-Nechako**

at [www.rdbn.bc.ca](http://www.rdbn.bc.ca) or call 250-692-3195 or 1-800-320-3339



---

Bill Miller, Chair  
Regional District of Bulkley-Nechako



# Shovel Lake Fire Expanded Evacuation Alert and Order Areas 11 Aug 2018 1100h

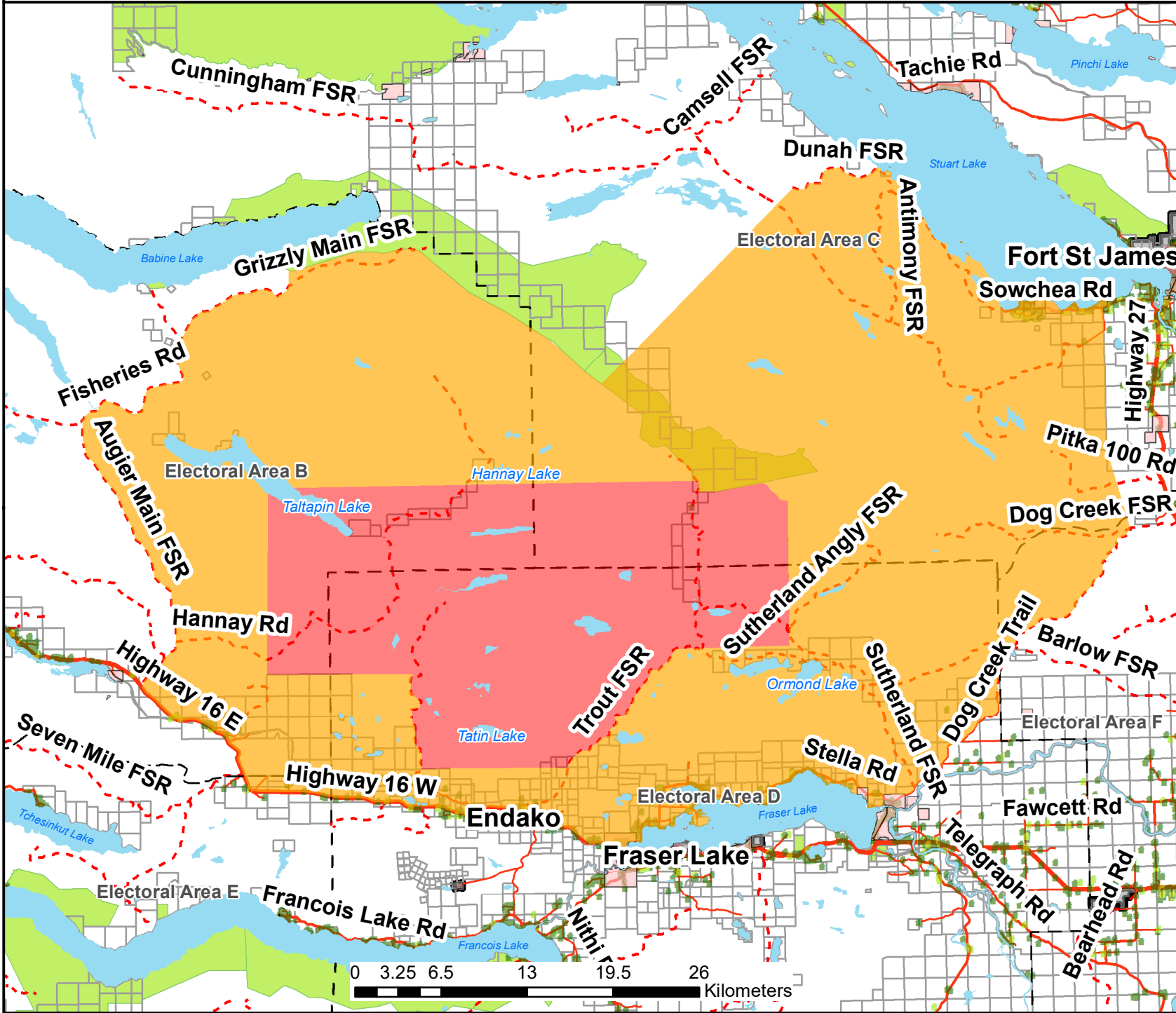

- Legend**
- Orders
  - Alerts
  - Municipal Boundary
  - Electoral Area Boundary
  - First Nations Reserve
  - House
  - Mobile Home
  - Multi Family Dwelling
  - Forest Service Road
  - Highway
  - Major Secondary Road
  - Secondary Road
  - City Street
  - Parks

\*DISCLAIMER. The Regional District of Bulkley-Nechako makes no Warranty, Representation or Guarantee of any kind regarding either maps or other information provided herein or the sources of such maps or other information.  
The Regional District of Bulkley-Nechako assumes no liability, either for any errors, omissions, or inaccuracies in the information provided regardless of the cause of such or for any decision made, action taken, or action not taken by the user in reliance upon any maps or information provided herein.  
Please be advised that the data represented here will be maintained on an ongoing basis, and as such, changes frequently.

Scale: 1 cm = 4,000 m  
 User: jennifer.macintyre  
 Date: 2018-08-11  
 Time: 10:36:26 AM