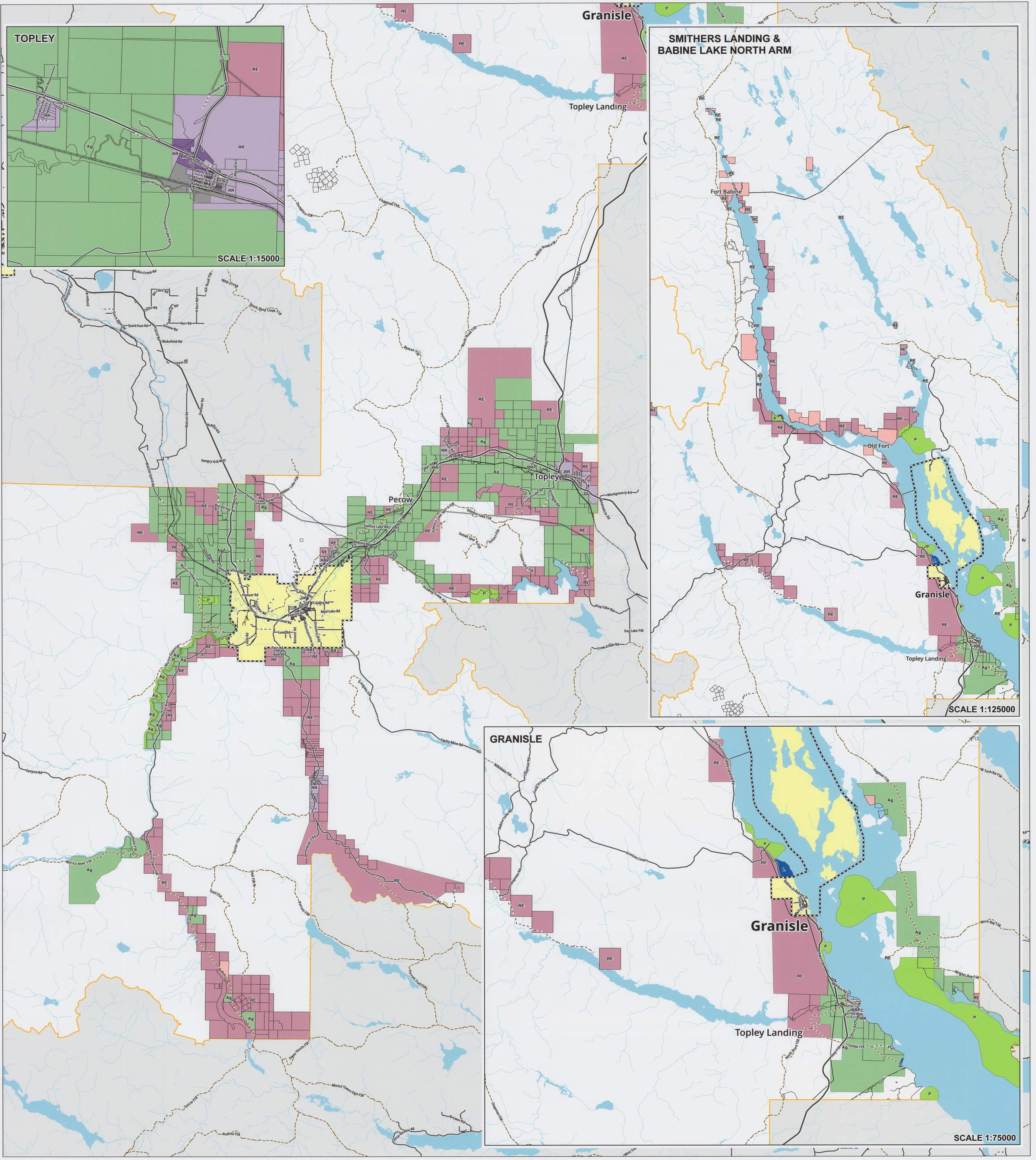

Houston, Topley & Granisle Rural Official Community Plan Bylaw No. 1622, 2011
SCHEDULE B - LAND USE DESIGNATIONS

Legend

Houston, Topley & Granisle Rural Official Community Plan Designations

- Agriculture
- Commercial
- Civic/Institutional
- Industrial
- Lakeshore
- Parks & Recreation
- Residential
- Resource

Other Features

- District Lots
- Parcels
- Municipalities
- Electoral Area Boundary
- Lakes/Rivers
- First Nations Reserves

Transportation

- Roads
- Ferry
- Railways

I hereby certify that this is Schedule "B" of Bylaw No. 1622, 2011

Corporate Administrator

October 23, 2025
Date

Produced by the Regional District of Bulkley-Nechako

DATE	AMENDMENT #
25-Feb-2016	1757
2-May-2022	1972
23-Oct-2025	2083

R:\GIS\c_GIS_Projects\BylawAmendments\OCPs\AreaG_OCP\Area_G_OCP_2022\Area_G_OCP_2025.aprx